



EB/L/KA/161

No. 0001059

Mar 195/012

EBONYI STATE OF NIGERIA

No. 88

Vol: 195

Page 88

Certificate of Occupancy

LDR No:.....

File No: GAL/385

This is to certify that GEORGE NWALI NWORIE of M 14A SENIOR STAFF QUARTERS(UNITY ESTATE), AMAGU STREET,ABAKALIKI. (hereinafter called the holder/holders) is/are granted a right of occupancy in respect of PROPERTY KNOWN AS PLOT 187 GRA NKALEKE ABAKALIKI, EBONYI STATE. described in the Schedule and more particularly marked and delineated in the PLAN NO. EB 117B attached to this certificate and thereon bordered or verged RED for the term of 99 (NINETY-NINE) year(s) from the 1ST JANUARY, 2012 subject to the provision of the LAND USE ACT, 1978 and to the provisions and conditions implied by virtue of the said Act and the Regulations for the time being in force made under the said Act and to the covenants and conditions herein contained.

- 1(a) RENT: N1,015.00 (ONE THOUSAND AND FIFTEEN NAIRA) per annum.
(b) The rent hereby reserved shall be revised at the end of every 5 (FIVE) year(s) of the term of this grant.
(c) Buildings to the value of not less than N1,000,000.00 (ONE MILLION NAIRA) to the satisfaction and in accordance with plans approved by the A.P.A or such officer as the A.P.A may appoint.
(d) Time within which such building(s) is/are to be erected and completed fit for occupation and use. Within 3 (THREE) year(s) from the date of commencement of the term of this certificate.
(e) Purpose for which the land granted may be used: RESIDENTIAL

2. This certificate of occupancy is issued subject to the following Covenants and conditions being observed by the holder/holders:-

- (a) Not to erect or build or permit to be erected or built on the land hereby granted any buildings other than those covenanted to be erected by virtue of this certificate of occupancy and the regulations under the said Act not to make or permit to be made any addition or alteration to the said buildings to be erected except in accordance with plans and specification approved by the A.P.A of Ebonyi State of Nigeria or any other officer appointed by him.
(b) To keep the exterior and interior of the buildings to be erected and the outbuilding and erections which may at any time during the term hereby created be erected on the land hereby granted and all additions to such buildings and outbuildings and the walls, fences and appurtenances thereof in good and tenable repair and condition.
(c) Not to use the building on the said land whether now erected hereafter thereon for any purpose other than
(d) Not to alienate the right of Certificate of Occupancy hereby granted or any part thereof by sale, assignment, mortgage, transfer of possession, sublease, or bequest or otherwise howsoever without the consent of the GOVERNOR first had and obtained.
(e) Not to permit anything to be used or done upon any part of the granted premises which shall be noxious, noisy or offensive or be of any inconvenience or annoyance to tenants or occupiers of premises adjoining or near thereto.
(f) To maintain standards of accommodation and sanitary and living conditions conformable with standards obtaining in the neighbourhood.
(g) To pay forthwith with or without demand to the DEPUTY DIRECTOR LAND or other persons appointed by him before the issue of this certificate, all survey fees, registration fees, and other charges due in respect of preparation and issue and registration of this certificate.
(h) Paid an improvement premium of N25,259.00 (TWENTY-FIVE THOUSAND TWO HUNDRED AND FIFTY-NINE NAIRA)
(i) To install and operate water borne sewage system within six months from the date the buildings erected on the plot are connected to piped water-supply.
(j) To pay with or without demand on the first day of January of each year the rent reserved in these presents or any other rent as may be revised in future.

10/05/012

GIVEN under my hand this 20th day of April 2012

ARC. NWOGHA FRIDAY MOSES
COMMISSIONER FOR LANDS, SURVEY AND HOUSING EBONYI STATE OF NIGERIA

(By virtue of Powers to grant Certificate of Occupancy and Right of Occupancy delegated to him by the Governor, under Section 4(a) and (b) of the Land Use Edict (now Law) NO.2 of 1979 (as applicable in Ebonyi State), and Section 45 of the Land Use Act No.6 of 1978.

Signature of Holder / Holders Signature of Witness

Name of Witness Nworie B. C Occupation of Witness Civil Servant

Address Min. of Lands, Survey and Housing Abakaliki

28/06/012



Title Holder: GEORGE NWALI NWORIE

Old File Number: EB/L/LAI/161 New File Number: GAL/385

Survey Plan No: EB 117B

Property Description: PROPERTY KNOWN AS PLOT 187 GRA NKALEKE
ABAKALI, EBONYI STATE.

EBONYI
ONE HUNDRED
Naira
Stamp Duties

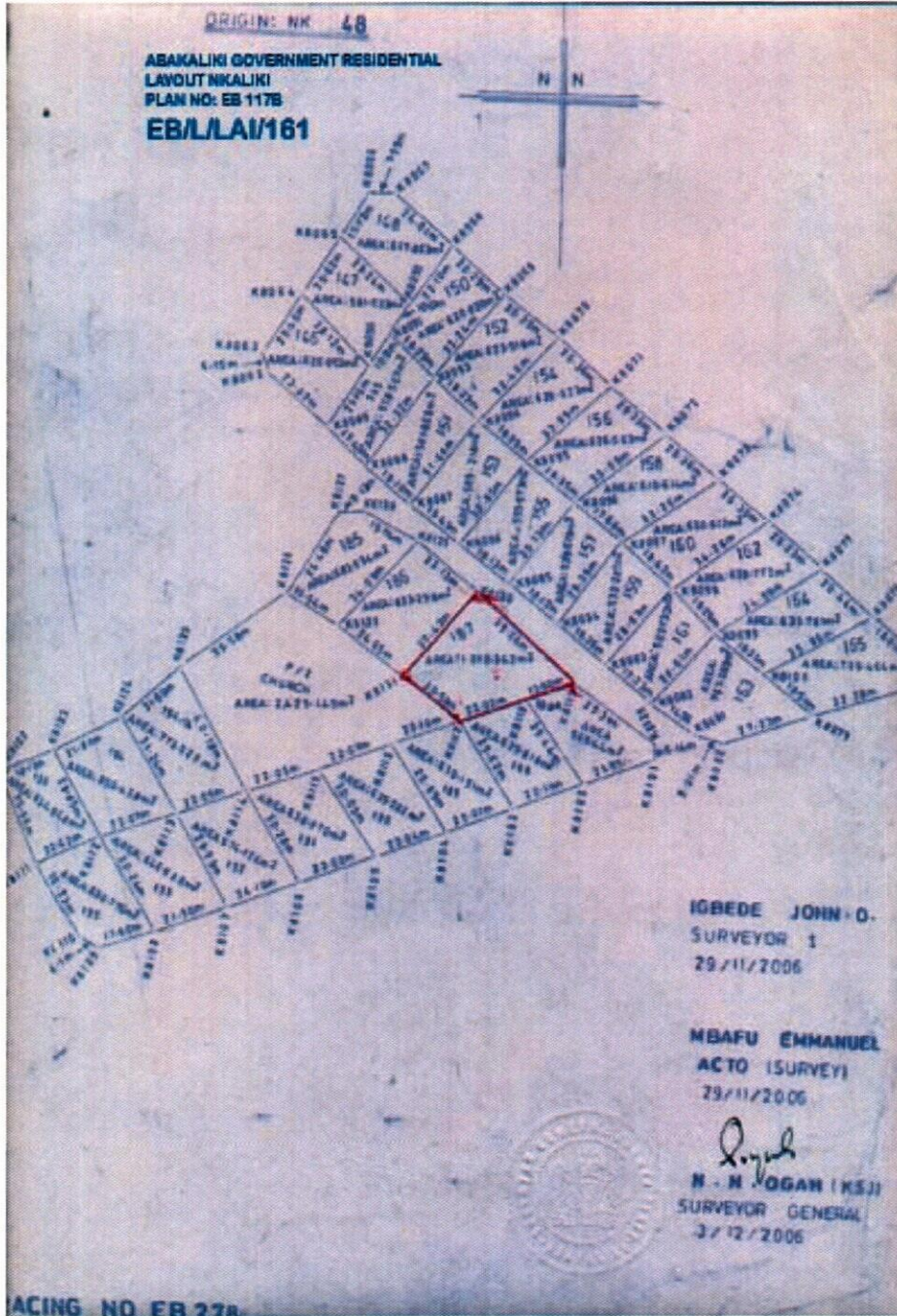

The within instrument in the opinion of the commissioner of stamp duties chargeable with the sum of N100.00 and the duty thereon has been assessed accordingly.

(SDG) DBASI B.O
 Commissioner For Stamp Duties
 RCR NO 135386 OF 18/8/011

This instrument was delivered for registration at 10:52 O'Clock in the FORENOON on 27th March, 2012 and registered as No 88 at page 88 Volume 195 of the Ministry of Lands Registry in the Office at Abakali

88/2012
 Registrar of Deeds

CERTIFIED TRUE COPY
 C.D.O. REGISTRAR OF DEEDS



02/07/012

EBONYI LANDS INFORMATION MANAGEMENT SYSTEM

SURVEY DESCRIPTION OF LANDED PROPERTY OF GAL/385
GEORGE NWALI NWORIE

All that parcel of land at **PLOT 187 GRA NKALEKE L/OUT** in the **ABAKALIKI** Local Government Area of the Ebonyi State of Nigeria, containing an Area of approximately **1010.342** Square Metres / Square Hectares shown on Ebonyi State of Nigeria Survey Plan No. **EB-117B** (Tracing No. **EB-278**) the boundaries of which are described below.

Starting at concrete pillar marked **PBK8130** the coordinates of which are: **-780.706** Metres SOUTH and **853.834** Metres West of a concrete pillar marked **NK 48** the origin of **ABAKALIKI** cadastral surveys. The boundaries run in straight lines the bearings and length of which are as follows:

S/N	From	Bearing		Lengths in: M		T
		Degree (°)	Minute (')	Length		
	PBK8130	138	13 33	39 26M		PBK8119
	PBK8119	253	33 16	13 80M		PBK8118
	PBK8118	253	29 59	22 02M		PBK8117
	PBK8117	306	32 04	20 50M		PBK8131
	PBK8131	42	10 19	36 75M		PBK8130

All property beacons are concrete pillars, all bearing and length approximate and all bearings are referred to National /True North.

[Signature]
For Surveyor-General
 Ebonyi State of Nigeria