

No 0002284



EBONYI STATE OF NIGERIA

May/93/013
No. 64

VOL: 140

LA 1/209
PAGE 64

Certificate of Occupancy

LDR No:.....

File No: GAL/644

This is to certify that **OKUDO OBI ROBINSON** of **SAINT PAUL'S ANGLICAN CHURCH IKENGA, OGIDI, ANAMBRA STATE** (hereinafter called the holder/holders) is/are granted a right of occupancy in respect of **PLOT NO 29 RESIDENTIAL/COMMERCIAL LAYOUT ABAKALIKI, EBONYI STATE** described in the Schedule and more particularly marked and delineated in the **PLAN NO. EB 230** attached to this certificate and thereon bordered or verged **RED** for the term of **99 (NINETY-NINE)** year(s) from the **1ST JANUARY, 1990** subject to the provision of the **LAND USE ACT, 1978** and to the provisions and conditions implied by virtue of the said Act and the Regulations for the time being in force made under the said Act and to the covenants and conditions herein contained.

25/10/03

- 1(a) RENT: **N560.00 (FIVE HUNDRED AND SIXTY NAIRA)** per annum.
- (b) The rent hereby reserved shall be revised at the end of every **5 (FIVE)** year(s) of the term of this grant.
- (c) Buildings to the value of not less than **N1,000,000.00 (ONE MILLION NAIRA)** to the satisfaction and in accordance with plans approved by the **A.P.A** or such officer as the **A.P.A** may appoint.
- (d) Time within which such building(s) is/are to be erected and completed fit for occupation and use. Within **3 (THREE)** year(s) from the date of commencement of the term of this certificate.
- (e) Purpose for which the land granted may be used: **RESIDENTIAL/COMMERCIAL**

2. This certificate of occupancy is issued subject to the following Covenants and conditions being observed by the holder/holders:-

- (a) Not to erect or build or permit to be erected or built on the land hereby granted any buildings other than those covenanted to be erected by virtue of this certificate of occupancy and the regulations under the said Act not to make or permit to be made any addition or alteration to the said buildings to be erected except in accordance with plans and specification approved by the **A.P.A** of Ebonyi State of Nigeria or any other officer appointed by him.
- (b) To keep the exterior and interior of the buildings to be erected and the outbuilding and erections which may at any time during the term hereby created be erected on the land hereby granted and all additions to such buildings and outbuildings and the walls, fences and appurtenances thereof in good and tenable repair and condition.
- (c) Not to use the building on the said land whether now erected or to be erected hereafter thereon for any purpose other than that specified in these presents.
- (d) Not to alienate the right of Certificate of Occupancy hereby granted or any part thereof by sale, assignment, mortgage, transfer of possession, sublease, or bequest or otherwise howsoever without the consent of the **GOVERNOR** first had and obtained.
- (e) Not to permit anything to be used or done upon any part of the granted premises which shall be noxious, noisy or offensive or be of any inconvenience or annoyance to tenants or occupiers of premises adjoining or near thereto.
- (f) To maintain standards of accommodation and sanitary and living conditions conformable with standards obtaining in the neighbourhood.
- (g) To pay forthwith with or without demand to the **DIRECTOR LANDS** or other persons appointed by him before the issue of this certificate, all survey fees, registration fees, and other charges due in respect of preparation and issue and registration of this certificate.
- (h) Paid an improvement premium of **N13,911.45 (THIRTEEN THOUSAND NINE HUNDRED AND ELEVEN NAIRA FORTY FIVE KOBO)**
- (i) To install and operate water borne sewage system within six months from the date the buildings erected on the plot are connected to piped water-supply.
- (j) To pay with or without demand on the first day of January of each year the rent reserved in these presents or any other rent as may be revised in future.

GIVEN under my hand this 23rd day of July 2013

ARC. NWOGHA FRIDAY MOSES

COMMISSIONER FOR LANDS, SURVEY AND HOUSING EBONYI STATE OF NIGERIA

(By virtue of Powers to grant Certificate of Occupancy and Right of Occupancy delegated to him by the Governor, under Section 4(a) and (b) of the Land Use Edict (now Law) NO.2 of 1979 (as applicable in Ebonyi State), and Section 45 of the Land Use Act No.6 of 1978.

Signature of Holder / Holders Signature of Witness

Name of Witness IGWILUMBA RITA Occupation of Witness CIVIL SERVANT

Address MINISTRY OF LANDS, SURVEY AND HOUSING, EBONYI STATE

7/11/03



Title Holder: OKUDO OBI ROBINSON

Old File Number: LAI/209 New File Number: GAL/644

Survey Plan No: EB 230

Property Description: PLOT NO 29 RESIDENTIAL/ COMMERCIAL LAYOUT
ABAKALI, EBONYI STATE

NIGERIA
ONE HUNDRED
Naira
STAMP DUTIES

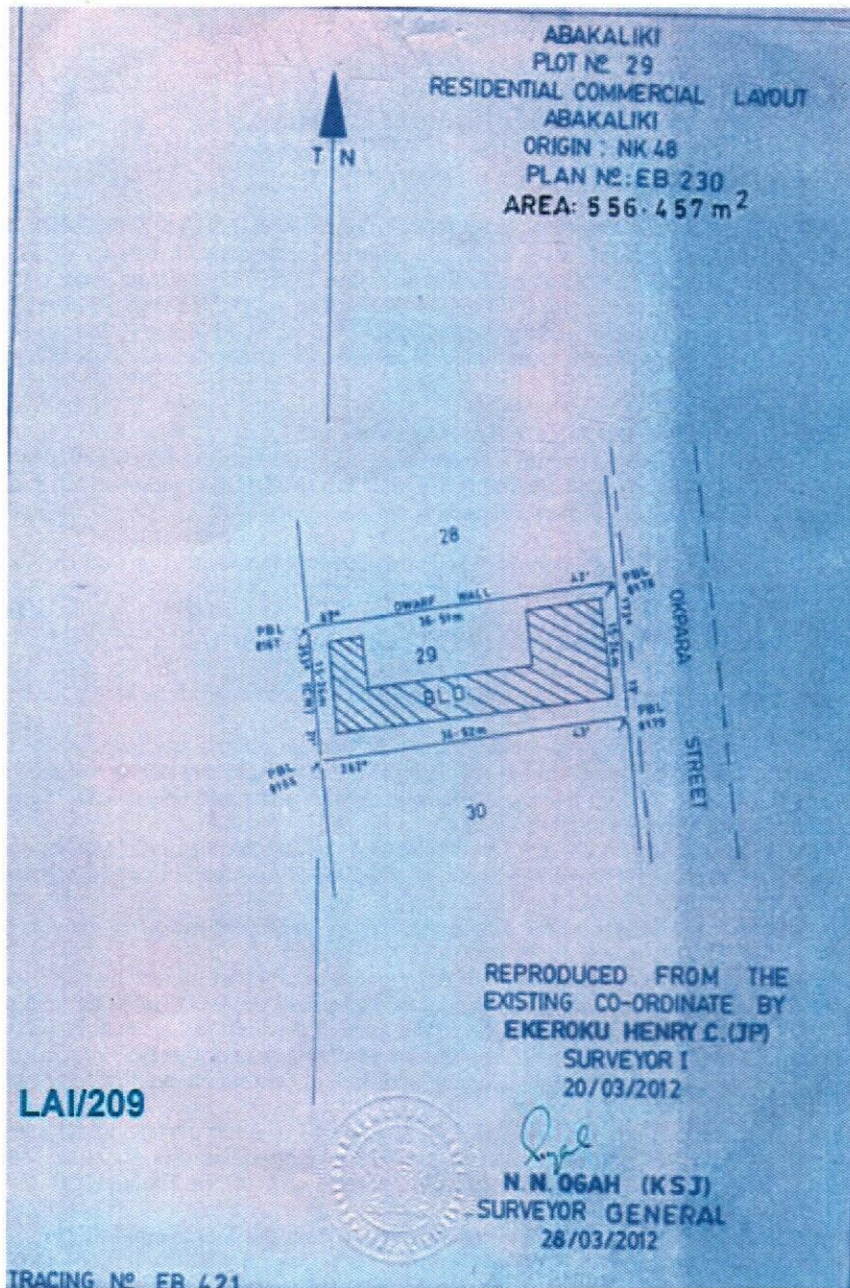

REGISTRAR
AREA
SIGN
EBONYI

REGISTRAR
AREA
SIGN
EBONYI

<p>The within instrument in the opinion of the commissioner of stamp duties chargeable with the sum of N500.00 and the duty thereon has been assessed accordingly.</p> <p>(SGD) OBASI, B. O. Commissioner For Stamp Duties TRV NO 118/000682023 OF 21/01/2011</p>	<p>This instrument was delivered for registration at 13:6 O'Clock in the AFTERNOON on 15th May, 2013 and registered as No 64 at page 64 Volume 140 of the Ministry of Lands Registry in the Office at Abakali</p> <p><i>[Signature]</i> Registrar of Deeds</p>
---	--



CERTIFIED TRUE COPY
REGISTRAR OF DEEDS

[Handwritten signature]
8/11/073



EBONYI LANDS INFORMATION MANAGEMENT SYSTEM

SURVEY DESCRIPTION OF LANDED PROPERTY OF GAL/644

PLOT NO. 29 RESIDENTIAL COMMERCIAL LAYOUT ABAKALI KI

All that parcel of land at PLOT NO. 29 RESD. COMM. in the ABAKALI KI Local Government Area of Ebonyi State of Nigeria, containing an Area of approximately 556.457 Square Meters shown on Ebonyi State of Nigeria Survey Plan No. EB 230 (Tracing No. EB 421) the boundaries of which are described below.

Starting at concrete pillar marked L 8166 the coordinates of which are: 96.276 Metres North and 2196.232 Metres East of a concrete pillar marked Nk 48 the origin of ABAKALI KI cadastral surveys. The boundaries run in straight lines the bearings and length of which are as follows:

S/N	FORM	Bearing		Lengths in: M	
		DEGREE (°)	MINUTE (')	LENGTH	TO
	PBL 8166	353°	21'	15.24m	PBL 8167
	PBL 8167	82°	42'	36.51m	PBL 8178
	PBL 8178	173°	19'	15.24m	PBL 8179
	PBL 8179	262°	43'	36.52m	PBL 8166
			THE	STARTING	POINT

All property beacons are concrete pillars, all bearings and lengths are approximate and all bearings are referred to National/True North

Signature
For Surveyor-General
Ebonyi State of Nigeria
