

Apr 17 8/014

N^o: 0002426



EB/L/LA/1/628

EBONYI STATE OF NIGERIA

No. 64

Vol: 275

PAGE 64

Certificate of Occupancy

LDR No:.....

File No: GAL/721

This is to certify that ROSELINE NONYELUM ONYEGULI of NO 3A OGOJA ROAD,ABAKALIKI,EBONYI STATE (hereinafter called the holder/holders) is/are granted a right of occupancy in respect of PLOT EP/6A EZZA ROAD NORTH EXT.LAYOUT,ABAKALIKI described in the Schedule and more particularly marked and delineated in the PLAN NO. EB 214 attached to this certificate and thereon bordered or verged RED for the term of 99 (NINETY-NINE) year(s) from the 1ST JANUARY, 2014 subject to the provision of the LAND USE ACT, 1978 and to the provisions and conditions implied by virtue of the said Act and the Regulations for the time being in force made under the said Act and to the covenants and conditions herein contained.

- 1(a) RENT: N2835.00 (TWO THOUSAND THREE HUNDRED AND THIRTY FIVE NAIRA) per annum.
- (b) The rent hereby reserved shall be revised at the end of every 5 (FIVE) year(s) of the term of this grant.
- (c) Buildings to the value of not less than N1,000,000.00 (ONE MILLION NAIRA ONLY) to the satisfaction and in accordance with plans approved by the A.P.A or such officer as the A.P.A may appoint.

(d) Time within which such building(s) is/are to be erected and completed fit for occupation and use. Within 3 (THREE) year(s) from the date of commencement of the term of this certificate.

(e) Purpose for which the land granted may be used: RESIDENTIAL

2. This certificate of occupancy is issued subject to the following Covenants and conditions being observed by the holder/holders:-

- (a) Not to erect or build or permit to be erected or built on the land hereby granted any buildings other than those covenanted to be erected by virtue of this certificate of occupancy and the regulations under the said Act not to make or permit to be made any addition or alteration to the said buildings to be erected except in accordance with plans and specification approved by the A.P.A of Ebonyi State of Nigeria or any other officer appointed by him.
- (b) To keep the exterior and interior of the buildings to be erected and the outbuilding and erections which may at any time during the term hereby created be erected on the land hereby granted and all additions to such buildings and outbuildings and the walls, fences and appurtenances thereof in good and tenable repair and condition.
- (c) Not to use the building on the said land whether now erected or to be erected hereafter thereon for any purpose other than that specified in these presents.
- (d) Not to alienate the right of Certificate of Occupancy hereby granted or any part thereof by sale, assignment, mortgage, transfer of possession, sublease, or bequest or otherwise howsoever without the consent of the GOVERNOR first had and obtained.
- (e) Not to permit anything to be used or done upon any part of the granted premises which shall be noxious, noisy or offensive or be of any inconvenience or annoyance to tenants or occupiers of premises adjoining or near thereto.
- (f) To maintain standards of accommodation and sanitary and living conditions conformable with standards obtaining in the neighbourhood.
- (g) To pay forthwith with or without demand to the DIRECTOR LANDS or other persons appointed by him before the issue of this certificate, all survey fees, registration fees, and other charges due in respect of preparation and issue and registration of this certificate.
- (h) Paid an improvement premium of NN/A (NIL)
- (i) To install and operate water borne sewage system within six months from the date the buildings erected on the plot are connected to piped water-supply.
- (j) To pay with or without demand on the first day of January of each year the rent reserved in these presents or any other rent as may be revised in future.

19/3/14

GIVEN under my hand this 25th day of June 2014

ARC. NWOGHA FRIDAY MOSES

COMMISSIONER FOR LANDS, SURVEY AND HOUSING EBONYI STATE OF NIGERIA

(By virtue of Powers to grant Certificate of Occupancy and Right of Occupancy delegated to him by the Governor, under Section 4(a) and (b) of the Land Use Edict (now Law) NO.2 of 1979 (as applicable in Ebonyi State), and Section 45 of the Land Use Act No.6 of 1978.

Signature of Holder / Holders Signature of Witness

Name of Witness Nwankpor Bridget O. Occupation of Witness Civil Servant

Address Ministry of Lands Survey & Housing Abakaliki

24/7/14



Title Holder: ROSELINE NONYELUM ONYEGUILI

Old File Number: EB/L/LAI/625A New File Number: GAL/721

Survey Plan No: EB 214

Property Description: PLOT EP/6A EZZA ROAD NORTH EXT.LAYOUT, ABAKALIKI

NIGERIA
One hundred naira
STAMP DUTIES

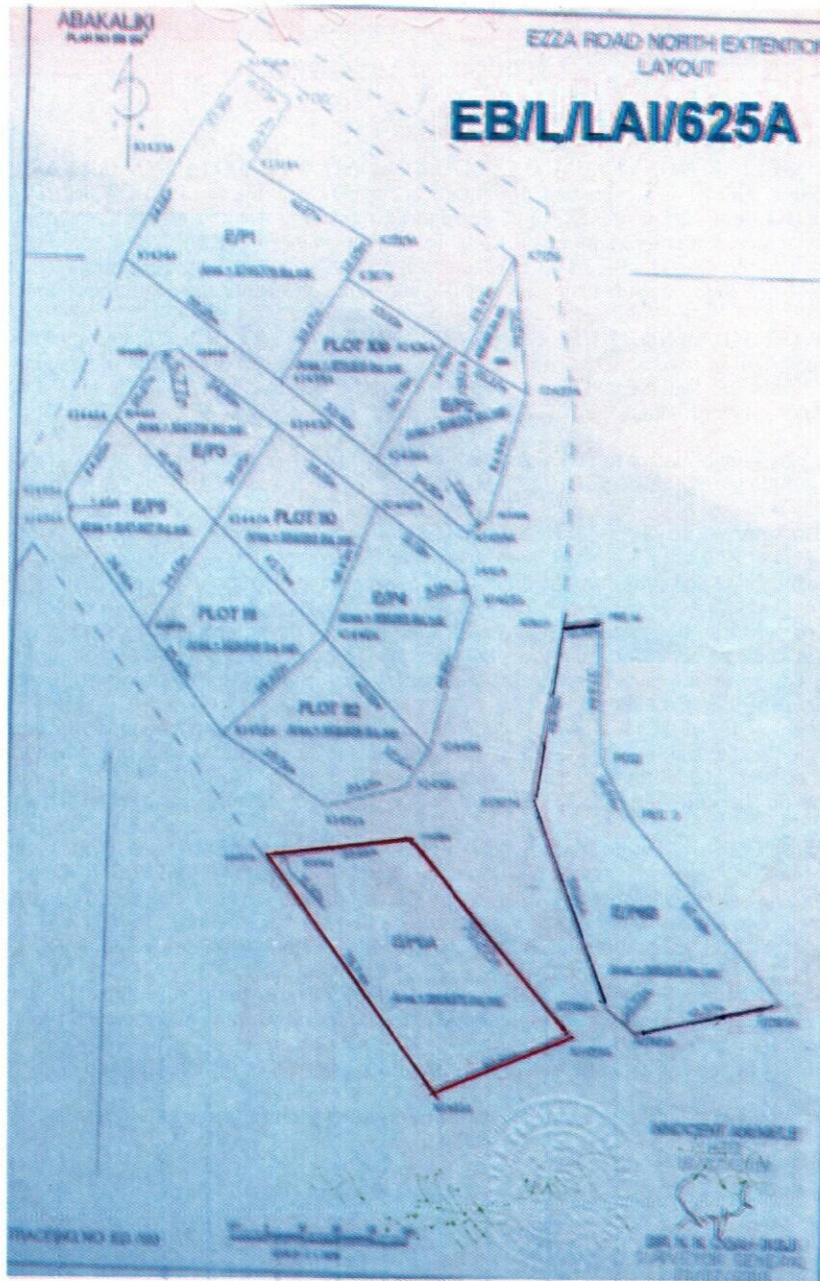

REGISTRAR
SIF
EBK

REGISTRAR
SIF
EBK

The within instrument in the opinion of the commissioner of stamp duties chargeable with the sum of **N100.00** and the duty thereon has been assessed accordingly.

(Sgd) Ogayn. m-o
Commissioner For Stamp Duties

This instrument was delivered for registration at **13:29** O'Clock in the **AFTERNOON** on **15th April, 2014** and registered as No **64** at page **64** Volume **275** of the Ministry of Lands Registry in the Office at Abakaliki

REGISTRAR
SIF
EBK
[Signature]
Registrar of Deeds



CERTIFIED TRUE COPY
[Signature]
REGISTRAR OF DEEDS

[Signature]
24/7/14



EBONYI LANDS INFORMATION MANAGEMENT SYSTEM



SURVEY DESCRIPTION OF LANDED PROPERTY OF GAL/721

MRS ROSELINE .N. ONYEGUILI

PLOT 6^A EZZA RD NORTH EXTENTION

All that parcel of land at _____ in the **ABAKALIKI**

Local Government Area of the Ebonyi State of Nigeria, containing an Area of approximately

2833.383 Square Metres shown on Ebonyi State of Nigeria Survey Plan No.

EB- 214 (Tracing No. **EB-388**) the

boundaries of which are described below.

Starting at concrete pillar marked **K 1458A** the coordinates of which are:

963.219 Metres North/South and **180.490** Metres East/West of a concrete pillar

marked **NK 48** the origin of **ABAKALIKI** cadastral surveys. The

boundaries run in straight lines the bearings and length of which are as follows:

S/N	From	Bearing		Lengths in: M		To
		Degree (°)	Minute (')	Length		
	PBK 1458A	137	29	70.22		PBK 1459A
	PBK 1459A	247	57	42.46		PBK 1460A
	PBK 1460A	320	53	78.74		PBK 1457A
	PBK 1457A	80	23	11.44		PBK 1456A
	PBK 1456A	81	11	30.66		PBK 1458A

THE STARTING POINT

All property beacons are concrete pillars, all bearing and length approximate and all bearings are referred to National /True North.

.....

FOR SURVEYOR - GENERAL
 EBONYI STATE OF NIGERIA
