

May/16/014.

EB/LU/AI/687

No. 0002695



AI/SUR/NO/118/11/2014/EBSG

EBONYI STATE OF NIGERIA

No. 61

Vol. 288

PAGE 61

Certificate of Occupancy

LDR No:.....

File No: GAL/753

This is to certify that NWANKWO PIUS IKE of NO 8A AFOREZUNNA STREET ABAKALIKI, EBONYI STATE (hereinafter called the holder/holders) is/are granted a right of occupancy in respect of PLOT 20 GOVERNMENT RESIDENTIAL (HATCHERY) LAYOUT NKALIKI ABAKALIKI, EBONYI STATE described in the Schedule and more particularly marked and delineated in the PLAN NO. EB 148 (PART OF) attached to this certificate and thereon bordered or verged RED for the term of 99 (NINETY NINE) year(s) from the 1ST JANUARY, 2014 subject to the provision of the LAND USE ACT, 1978 and to the provisions and conditions implied by virtue of the said Act and the Regulations for the time being in force made under the said Act and to the covenants and conditions herein contained.

- 1(a) RENT: N689.00 (SIX HUNDRED AND EIGHTY NINE NAIRA) per annum.
- (b) The rent hereby reserved shall be revised at the end of every 5 (FIVE) year(s) of the term of this grant.
- (c) Buildings to the value of not less than N1,000,000.00 (ONE MILLION NAIRA) to the satisfaction and in accordance with plans approved by the A.P.A or such officer as the A.P.A may appoint.
- (d) Time within which such building(s) is/are to be erected and completed fit for occupation and use. Within 3 (THREE) year(s) from the date of commencement of the term of this certificate.
- (e) Purpose for which the land granted may be used: RESIDENTIAL

2. This certificate of occupancy is issued subject to the following Covenants and conditions being observed by the holder/holders:-

- (a) Not to erect or build or permit to be erected or built on the land hereby granted any buildings other than those covenanted to be erected by virtue of this certificate of occupancy and the regulations under the said Act not to make or permit to be made any addition or alteration to the said buildings to be erected except in accordance with plans and specification approved by the A.P.A of Ebonyi State of Nigeria or any other officer appointed by him.
- (b) To keep the exterior and interior of the buildings to be erected and the outbuilding and erections which may at any time during the term hereby created be erected on the land hereby granted and all additions to such buildings and outbuildings and the walls, fences and appurtenances thereof in good and tenantable repair and condition.
- (c) Not to use the building on the said land whether now erected or to be erected hereafter thereon for any purpose other than that specified in these presents.
- (d) Not to alienate the right of Certificate of Occupancy hereby granted or any part thereof by sale, assignment, mortgage, transfer of possession, sublease, or bequest or otherwise howsoever without the consent of the GOVERNOR first had and obtained.
- (e) Not to permit anything to be used or done upon any part of the granted premises which shall be noxious, noisy or offensive or be of any inconvenience or annoyance to tenants or occupiers of premises adjoining or near thereto.
- (f) To maintain standards of accommodation and sanitary and living conditions conformable with standards obtaining in the neighbourhood.
- (g) To pay forthwith with or without demand to the DIRECTOR LANDS or other persons appointed by him before the issue of this certificate, all survey fees, registration fees, and other charges due in respect of preparation and issue and registration of this certificate.
- (h) Paid an improvement premium of N17,197.00 (SEVENTEEN THOUSAND ONE HUNDRED AND NINETY SEVEN NAIRA)
- (i) To install and operate water borne sewage system within six months from the date the buildings erected on the plot are connected to piped water-supply.
- (j) To pay with or without demand on the first day of January of each year the rent reserved in these presents or any other rent as may be revised in future.

GIVEN under my hand this 3rd day of Oct 12, 2014

ARC. NWOGHA FRIDAY MOSES

COMMISSIONER FOR LANDS, SURVEY AND HOUSING EBONYI STATE OF NIGERIA

(By virtue of Powers to grant Certificate of Occupancy and Right of Occupancy delegated to him by the Governor, under Section 4(a) and (b) of the Land Use Edict (now Law) NO.2 of 1979 (as applicable in Ebonyi State), and Section 45 of the Land Use Act No.6 of 1978.

Signature of Holder / Holders Signature of Witness

Name of Witness UGWUMBA RITA Occupation of Witness CIVIL SERVANT

Address MINISTRY OF LANDS, SURVEY AND HOUSING ABAKALIKI

19/01/015



Title Holder: NWANKWO PIUS IKE

Old File Number: EB/L/LAI/687 New File Number: GAL/753

Survey Plan No: EB 148 (PART OF)

Property Description: PLOT 20 GOVERNMENT RESIDENTIAL (HATCHERY) LAYOUT NKALIKI ABAKALIKI, EBONYI STATE

NIGERIA
One hundred Naira.
STAMP DUTIES

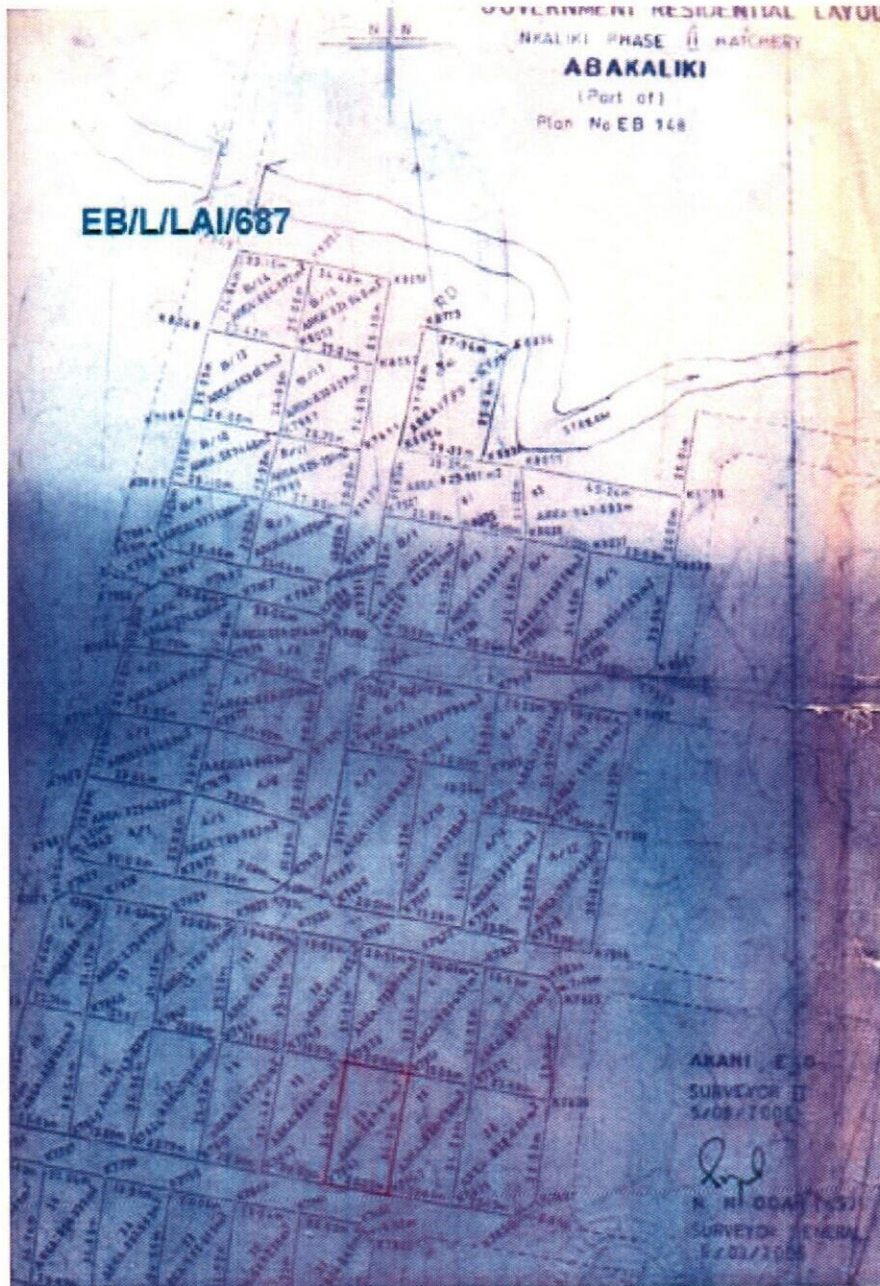

The within instrument in the opinion of the commissioner of stamp duties chargeable with the sum of N100.00 and the duty thereon has been assessed accordingly.

(Sgd.) OGAYI, M. O.

Commissioner For Stamp Duties -
RCR NO 0198698 OF 30/01/015

This instrument was delivered for registration at 14:42 O'Clock in the AFTERNOON on 15th May, 2014 and registered as No 61 at page 61 Volume 288 of the Ministry of Lands Registry in the Office at Abakaliki

Registrar of Deeds



G A L / 7 5 3

CERTIFIED TRUE COPY
REGISTRAR OF DEEDS

18/12/2014



EBONYI LANDS INFORMATION MANAGEMENT SYSTEM



SURVEY DESCRIPTION OF LANDED PROPERTY OF GAL/753

PLOT 20 GOVT. RESID.(HATCHERY) L/OUT NKALIKI

All that parcel of land at PLOT 20 GOVT. RES(HATCHERY) L/O in the ABAKALIKI

Local Government Area of the Ebonyi State of Nigeria, containing an Area of approximately

687.874 Square Metres shown on Ebonyi State of Nigeria Survey Plan No.

EB-148 (Tracing No. EB-229) the

boundaries of which are described below.

Starting at concrete pillar marked PBK7841 the coordinates of which are:

1724.218 Metres South and 1394.588 Metres West of a concrete pillar marked

NK 48 the origin of ABAKALIKI cadastral surveys. The boundaries run

in straight lines the bearings and lengths of which are as follows:

S/N	From	Bearing		Lengths in: M	
		Degree (°)	Minute (')	Length	To
	K7841	09	53	34.42	K7850
	K7850	99	11	20.00	K7851
	K7851	189	51	34.39	K7840
	K7840	279	00	20.02	K7841
		THE	STARTING	POINT	

All property beacons are concrete pillars, all bearing and length approximate and all bearings are referred to National /True North.

[Signature] for Surveyor-General
