

Nº 0001575



EBS/LULM/2085

June 93/012

EBONYI STATE OF NIGERIA

No. 24

Vol: 219

Page 24

Certificate of Occupancy

LDR No:.....

File No: PAL/3011

This is to certify that DANIEL NWANKWO CHIOBI of NO 37 JEMENI STREET, ABAKALIKI. (hereinafter called the holder/holders) is/are granted a right of occupancy in respect of PROPERTY KNOWN AS PLOT 434 IN BLOCK NO F NDIAGU LAYOUT, ABAKALIKI. described in the Schedule and more particularly marked and delineated in the PLAN NO. SC/EB009/2010 attached to this certificate and thereon bordered or verged RED for the term of 99 (NINETY-NINE) year(s) from the 1ST JANUARY, 2012 subject to the provision of the LAND USE ACT, 1978 and to the provisions and conditions implied by virtue of the said Act and the Regulations for the time being in force made under the said Act and to the covenants and conditions herein contained.

- 1(a) RENT: N637.00 (SIX HUNDRED AND THIRTY-SEVEN NARIA) per annum.
- (b) The rent hereby reserved shall be revised at the end of every 5 (FIVE) year(s) of the term of this grant.
- (c) Buildings to the value of not less than N1,000,000.00 (ONE MILLION NAIRA) to the satisfaction and in accordance with plans approved by the A.P.A or such officer as the A.P.A may appoint.
- (d) Time within which such building(s) is/are to be erected and completed fit for occupation and use. Within 3 (THREE) year(s) from the date of commencement of the term of this certificate.
- (e) Purpose for which the land granted may be used: RESIDENTIAL

2. This certificate of occupancy is issued subject to the following Covenants and conditions being observed by the holder/holders:-

- (a) Not to erect or build or permit to be erected or built on the land hereby granted any buildings other than those covenanted to be erected by virtue of this certificate of occupancy and the regulations under the said Act not to make or permit to be made any addition or alteration to the said buildings to be erected except in accordance with plans and specification approved by the A.P.A of Ebonyi State of Nigeria or any other officer appointed by him.
- (b) To keep the exterior and interior of the buildings to be erected and the outbuilding and erections which may at any time during the term hereby created be erected on the land hereby granted and all additions to such buildings and outbuildings and the walls, fences and appurtenances thereof in good and tenable repair and condition.
- (c) Not to use the building on the said land whether now erected hereafter thereon for any purpose other than
- (d) Not to alienate the right of Certificate of Occupancy hereby granted or any part thereof by sale, assignment, mortgage, transfer of possession, sublease, or bequest or otherwise howsoever without the consent of the GOVERNOR first had and obtained.
- (e) Not to permit anything to be used or done upon any part of the granted premises which shall be noxious, noisy or offensive or be of any inconvenience or annoyance to tenants or occupiers of premises adjoining or near thereto.
- (f) To maintain standards of accommodation and sanitary and living conditions conformable with standards obtaining in the neighbourhood.
- (g) To pay forthwith with or without demand to the DEPUTY DIRECTOR LAND or other persons appointed by him before the issue of this certificate, all survey fees, registration fees, and other charges due in respect of preparation and issue and registration of this certificate.
- (h) Paid an improvement premium of N00.00 (N/A)
- (i) To install and operate water borne sewage system within six months from the date the buildings erected on the plot are connected to piped water-supply.
- (j) To pay with or without demand on the first day of January of each year the rent reserved in these presents or any other rent as may be revised in future.

26/11/12

GIVEN under my hand this 14th day of Sept 2012

ARC. NWOGHA FRIDAY MOSES

COMMISSIONER FOR LANDS, SURVEY AND HOUSING EBONYI STATE OF NIGERIA

(By virtue of Powers to grant Certificate of Occupancy and Right of Occupancy delegated to him by the Governor, under Section 4(a) and (b) of the Land Use Edict (now Law) NO.2 of 1979 (as applicable in Ebonyi State), and Section 45 of the Land Use Act No.6 of 1978.

Signature of Holder / Holders Signature of Witness

Name of Witness Occupation of Witness

Address Ministry of Land Survey & Housing, Abakaliki

26/10/12



Title Holder: DANIEL NWANKWO CHIOBI

Old File Number: EBS/LU/AI/2085 New File Number: PAL/3011

Survey Plan No: SC/EB009/2010

Property Description: PROPERTY KNOWN AS PLOT 434 IN BLOCK NO F NDIAGU LAYOUT, ABAKALIKI.

one hundred naira
STAMP DUTIES

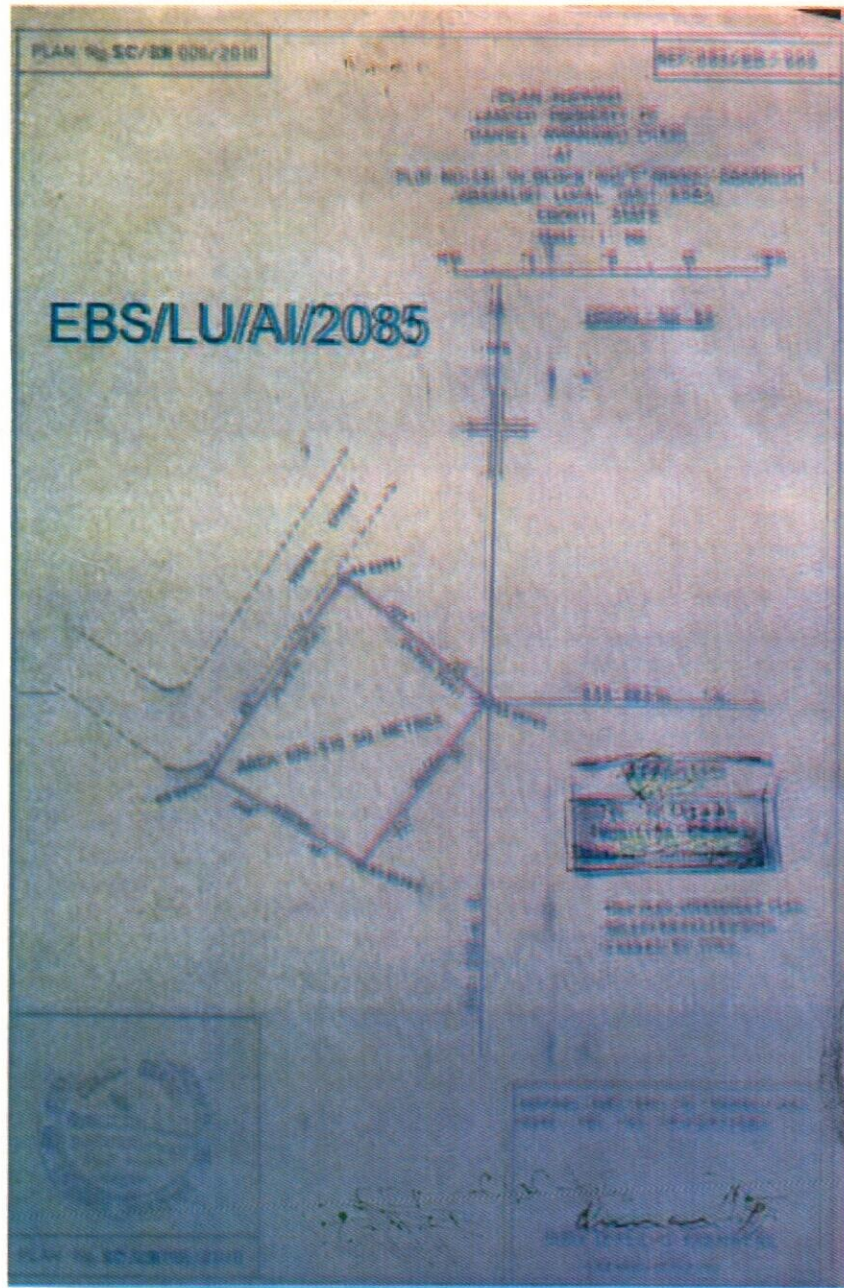

The within instrument in the opinion of the commissioner of stamp duties chargeable with the sum of N100.00 and the duty thereon has been assessed accordingly.

Csgdebasib
Commissioner For Stamp Duties
0167709 OF 1/6/12

This instrument was delivered for registration at 14:20 O'Clock in the AFTERNOON on 18th June, 2012 and registered as No 24 at page 24 Volume 219 of the Ministry of Lands Registry in the Office at Abakaliki

[Signature]
Registrar of Deeds



CERTIFIED TRUE COPY
[Signature]
REGISTRAR OF DEEDS

[Signature]
6/10/12



EBONYI LANDS INFORMATION MANAGEMENT SYSTEM

SURVEY DESCRIPTION OF LANDED PROPERTY OF PAL/3011

DANIEL N. CHIOBI

All that parcel of land at PLOT NO 434 BLK NO F NDIAGU in the ABAKALIKI
LAYOUT

Local Government Area of the Ebonyi State of Nigeria, containing an Area of approximately

636.519 Square Metres shown on Ebonyi State of Nigeria Survey Plan No.

SC/EB009/2010 (Tracing No. _____) the

boundaries of which are described below.

Starting at concrete pillar marked AS65762 the coordinates of which are:

536.663 Metres North and 914.259 Metres East of a concrete pillar marked

Nk 48 the origin of ABAKALIKI cadastral surveys. The boundaries run

in straight lines the bearings and length of which are as follows:

S/N	From	Bearing		Lengths in: M	
		Degree (°)	Minute (')	Length	To
	AS65762	221	05	26.18	AS65763
	AS65763	299	38	22.11	AS65764
	AS65764	36	14	29.19	AS65761
	AS65761	127	34	24.19	AS65762

All property beacons are concrete pillars, all bearing and length approximate and all bearings are referred to National /True North.

For Surveyor-General
 Ebonyi State of Nigeria
