

Jul/126/02

Nº 0001581



EB8/Lu/A1/2082

EBONYI STATE OF NIGERIA

No. 69

Vol: 219 PAGE 69

Certificate of Occupancy

LDR No:.....

File No: PAL/3217

This is to certify that OSITA UZOIGWE ENE of NO 20B AGBANI ROAD, ENUGU, ENUGU STATE (hereinafter called the holder/holders) is/are granted a right of occupancy in respect of LAND AT AZUIYIOKWU INYIMAGU UNUHU ABAKALIKI LOCAL GOVERNMENT, EBONYI STATE described in the Schedule and more particularly marked and delineated in the PLAN NO. OTE/EB/254/2012 attached to this certificate and thereon bordered or verged RED for the term of 99 (NINETY-NINE) year(s) from the 1ST JANUARY, 2012 subject to the provision of the LAND USE ACT, 1978 and to the provisions and conditions implied by virtue of the said Act and the Regulations for the time being in force made under the said Act and to the covenants and conditions herein contained.

- 1(a) RENT: N2110.00 (TWO THOUSAND ONE HUNDRED AND TEN NAIRA) per annum.
(b) The rent hereby reserved shall be revised at the end of every 5 (FIVE) year(s) of the term of this grant.
(c) Buildings to the value of not less than N1000,000.00 (ONE MILLION NAIRA) to the satisfaction and in accordance with plans approved by the A.P.A or such officer as the A.P.A may appoint.
(d) Time within which such building(s) is/are to be erected and completed fit for occupation and use. Within 3 (THREE) year(s) from the date of commencement of the term of this certificate.
(e) Purpose for which the land granted may be used: RESIDENTIAL

2. This certificate of occupancy is issued subject to the following Covenants and conditions being observed by the holder/holders:-

- (a) Not to erect or build or permit to be erected or built on the land hereby granted any buildings other than those covenanted to be erected by virtue of this certificate of occupancy and the regulations under the said Act not to make or permit to be made any addition or alteration to the said buildings to be erected except in accordance with plans and specification approved by the A.P.A of Ebonyi State of Nigeria or any other officer appointed by him.
(b) To keep the exterior and interior of the buildings to be erected and the outbuilding and erections which may at any time during the term hereby created be erected on the land hereby granted and all additions to such buildings and outbuildings and the walls, fences and appurtenances thereof in good and tenantable repair and condition.
(c) Not to use the building on the said land whether now erected hereafter thereon for any purpose other than
(d) Not to alienate the right of Certificate of Occupancy hereby granted or any part thereof by sale, assignment, mortgage, transfer of possession, sublease, or bequest or otherwise howsoever without the consent of the GOVERNOR first had and obtained.
(e) Not to permit anything to be used or done upon any part of the granted premises which shall be noxious, noisy or offensive or be of any inconvenience or annoyance to tenants or occupiers of premises adjoining or near thereto.
(f) To maintain standards of accommodation and sanitary and living conditions conformable with standards obtaining in the neighbourhood.
(g) To pay forthwith with or without demand to the DEPUTY DIRECTOR LAND or other persons appointed by him before the issue of this certificate, all survey fees, registration fees, and other charges due in respect of preparation and issue and registration of this certificate.
(h) Paid an improvement premium of N0.00 (N/A)
(i) To install and operate water borne sewage system within six months from the date the buildings erected on the plot are connected to piped water-supply.
(j) To pay with or without demand on the first day of January of each year the rent reserved in these presents or any other rent as may be revised in future.

4/3/576

GIVEN under my hand this 12th day of Dec 2012

ARC. NWOGHA FRIDAY MOSES COMMISSIONER FOR LANDS, SURVEY AND HOUSING EBONYI STATE OF NIGERIA

(By virtue of Powers to grant Certificate of Occupancy and Right of Occupancy delegated to him by the Governor, under Section 4(a) and (b) of the Land Use Edict (now Law) N0.2 of 1979 (as applicable in Ebonyi State), and Section 45 of the Land Use Act No.6 of 1978.

Signature of Holder / Holders [Signature] Signature of Witness [Signature]

Name of Witness UGBALA SUNDAY J. Occupation of Witness CIVIL SERVICE

Address MINISTRY OF LANDS, SURVEY AND HOUSING, ABAKALIKI

08/02/013



Title Holder: OSITA UZOIGWE ENE

Old File Number: EBS/LU/AI/2082 New File Number: PAL/3217

Survey Plan No: OTE/EB/254/2012

Property Description: LAND AT AZUIYIOKWU INYIMAGU UNUHU ABAKALIKI LOCAL GOVERNMENT, EBONYI STATE

one hundred none
STAMP DUTIES

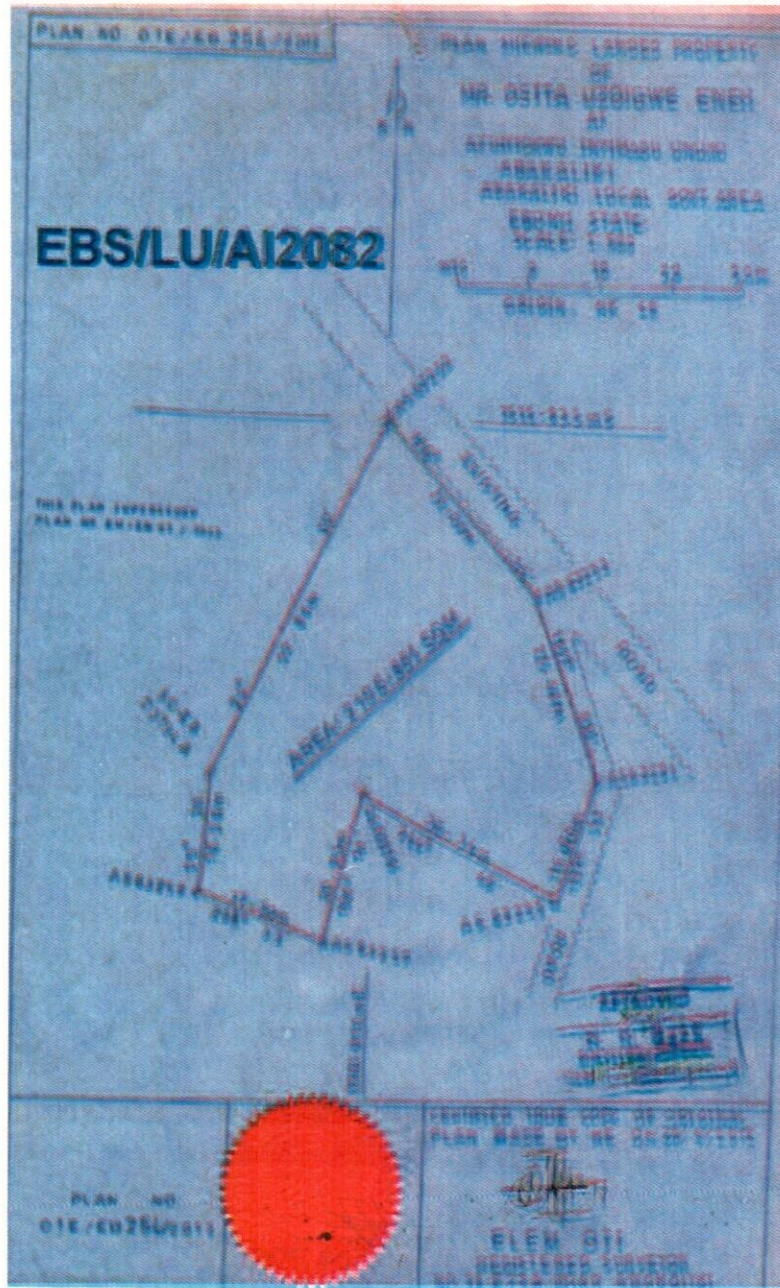

The within instrument in the opinion of the commissioner of stamp duties chargeable with the sum of **N100.00** and the duty thereon has been assessed accordingly.

(Sgd) Obasi B-O

Commissioner For Stamp Duties
0167920OF12/06/12

This instrument was delivered for registration at **10:40 O'Clock** in the **FORENOON** on **24th July, 2012** and registered as No **69** at page **69** Volume **219** of the Ministry of Lands Registry in the Office at Abakaliki

[Signature]

Registrar of Deeds



CERTIFIED TRUE COPY

[Signature]

F. A. Awoko
REGISTRAR OF DEEDS

[Signature]
12/02/13



EBONYI LANDS INFORMATION MANAGEMENT SYSTEM



SURVEY DESCRIPTION OF LANDED PROPERTY OF PAL/3217

OSITA UZOIGWE ENE

AZUIYIOKWU INYIMAGU UNUHU

All that parcel of land in the **ABAKALIKI**

Local Government Area of the Ebonyi State of Nigeria, containing an Area of approximately

2106.881 Square Metres shown on Ebonyi State of Nigeria Survey Plan No.

OTE/EB254/2012 (Tracing No.) the

boundaries of which are described below.

Starting at concrete pillar marked **AS63252** the coordinates of which are:

1515.935 Metres South and **3563.910** Metres East of a concrete pillar marked

ABAKALIKI the origin of cadastral surveys. The boundaries run

in straight lines the bearings and length of which are as follows:

S/N	From	Bearing		Lengths in: M	
		Degree	Minute (')	Length	To
	AS63252	136	15	32.08	AS63253
	AS63253	157	09	25.68	AS63254
	AS63254	197	53	16.80	AS63255
	AS63255	294	48	30.34	AS63256
	AS63256	198	18	20.95	AS63257
	AS63257	288	35	17.30	AS63258
	AS63258	05	38	16.36	SCEBD3794A
	SCEBD3794A	24	30	52.86	AS63252
		The	Starting	Point	

All property beacons are concrete pillars, all bearing and length approximate and all bearings are referred to National /True North.

For Surveyor-General
 Ebonyi State of Nigeria
