

Sept/24/12
N^o 0001689



EB8/LU/M/2091

EBONYI STATE OF NIGERIA

No. 49
Date: 11/12/2012
Vol: 140
Page 49
Certificate of Occupancy

LDR No:.....

File No: PAL/3536

This is to certify that **UGAMAH NWUSULOR SYLVANUS** of **NO 22 EMEFOR STREET, ABAKALIKI, EBONYI STATE.** (hereinafter called the holder/holders) is/are granted a right of occupancy in respect of **LANDED PROPERTY AT OBEAGU NTEZI ABA IN EBONYI L.G.A, EBONYI STATE.** described in the Schedule and more particularly marked and delineated in the **PLAN NO. CUO/EB 39/2002** attached to this certificate and thereon bordered or verged **RED** for the term of **99 (NINETY-NINE)** year(s) from the **1ST JANUARY, 2012** subject to the provision of the **LAND USE ACT, 1978** and to the provisions and conditions implied by virtue of the said Act and the Regulations for the time being in force made under the said Act and to the covenants and conditions herein contained.

- 1(a) RENT: **N1,610.00 (ONE THOUSAND SIX HUNDRED AND TEN NAIRA)** per annum.
- (b) The rent hereby reserved shall be revised at the end of every **5 (FIVE)** year(s) of the term of this grant.
- (c) Buildings to the value of not less than **N1,000,000.00 (ONE MILLION NAIRA)** to the satisfaction and in accordance with plans approved by the **A.P.A** or such officer as the **A.P.A** may appoint.
- (d) Time within which such building(s) is/are to be erected and completed fit for occupation and use. Within **3 (THREE)** year(s) from the date of commencement of the term of this certificate.
- (e) Purpose for which the land granted may be used: **RESIDENTIAL/COMMERCIAL**

2. This certificate of occupancy is issued subject to the following Covenants and conditions being observed by the holder/holders:-

- (a) Not to erect or build or permit to be erected or built on the land hereby granted any buildings other than those covenanted to be erected by virtue of this certificate of occupancy and the regulations under the said Act not to make or permit to be made any addition or alteration to the said buildings to be erected except in accordance with plans and specification approved by the **A.P.A** of Ebonyi State of Nigeria or any other officer appointed by him.
- (b) To keep the exterior and interior of the buildings to be erected and the outbuilding and erections which may at any time during the term hereby created be erected on the land hereby granted and all additions to such buildings and outbuildings and the walls, fences and appurtenances thereof in good and tenantable repair and condition.
- (c) Not to use the building on the said land whether now erected hereafter thereon for any purpose other than
- (d) Not to alienate the right of Certificate of Occupancy hereby granted or any part thereof by sale, assignment, mortgage, transfer of possession, sublease, or bequest or otherwise howsoever without the consent of the **GOVERNOR** first had and obtained.
- (e) Not to permit anything to be used or done upon any part of the granted premises which shall be noxious, noisy or offensive or be of any inconvenience or annoyance to tenants or occupiers of premises adjoining or near thereto.
- (f) To maintain standards of accommodation and sanitary and living conditions conformable with standards obtaining in the neighbourhood.
- (g) To pay forthwith with or without demand to the **DEPUTY DIRECTOR LAND** or other persons appointed by him before the issue of this certificate, all survey fees, registration fees, and other charges due in respect of preparation and issue and registration of this certificate.
- (h) Paid an improvement premium of **N00.00 (N/A)**
- (i) To install and operate water borne sewage system within six months from the date the buildings erected on the plot are connected to piped water-supply.
- (j) To pay with or without demand on the first day of January of each year the rent reserved in these presents or any other rent as may be revised in future.

GIVEN under my hand this 6th day of Nov 2012

ARC. NWOGHA FRIDAY MOSES
COMMISSIONER FOR LANDS, SURVEY AND HOUSING EBONYI STATE OF NIGERIA

(By virtue of Powers to grant Certificate of Occupancy and Right of Occupancy delegated to him by the Governor, under Section 4(a) and (b) of the Land Use Edict (now Law) N0.2 of 1979 (as applicable in Ebonyi State), and Section 45 of the Land Use Act No.6 of 1978.

Signature of Holder / Holders Signature of Witness

Name of Witness Nworie B.u Occupation of Witness Civil Service

Address Min. of Lands, Survey and Housing Abakaliki

12/12/12



Title Holder: UGAMAH NWUSULOR SYLVANUS

Old File Number: EBS/LU/AI/2091 New File Number: PAL/3536

Survey Plan No: CUO/EB 39/2002

Property Description: LANDED PROPERTY AT OBEAGU NTEZI ABA IN EBONYI L.G.A, EBONYI STATE.

0021000 04
EBONYI STATE
one hundred

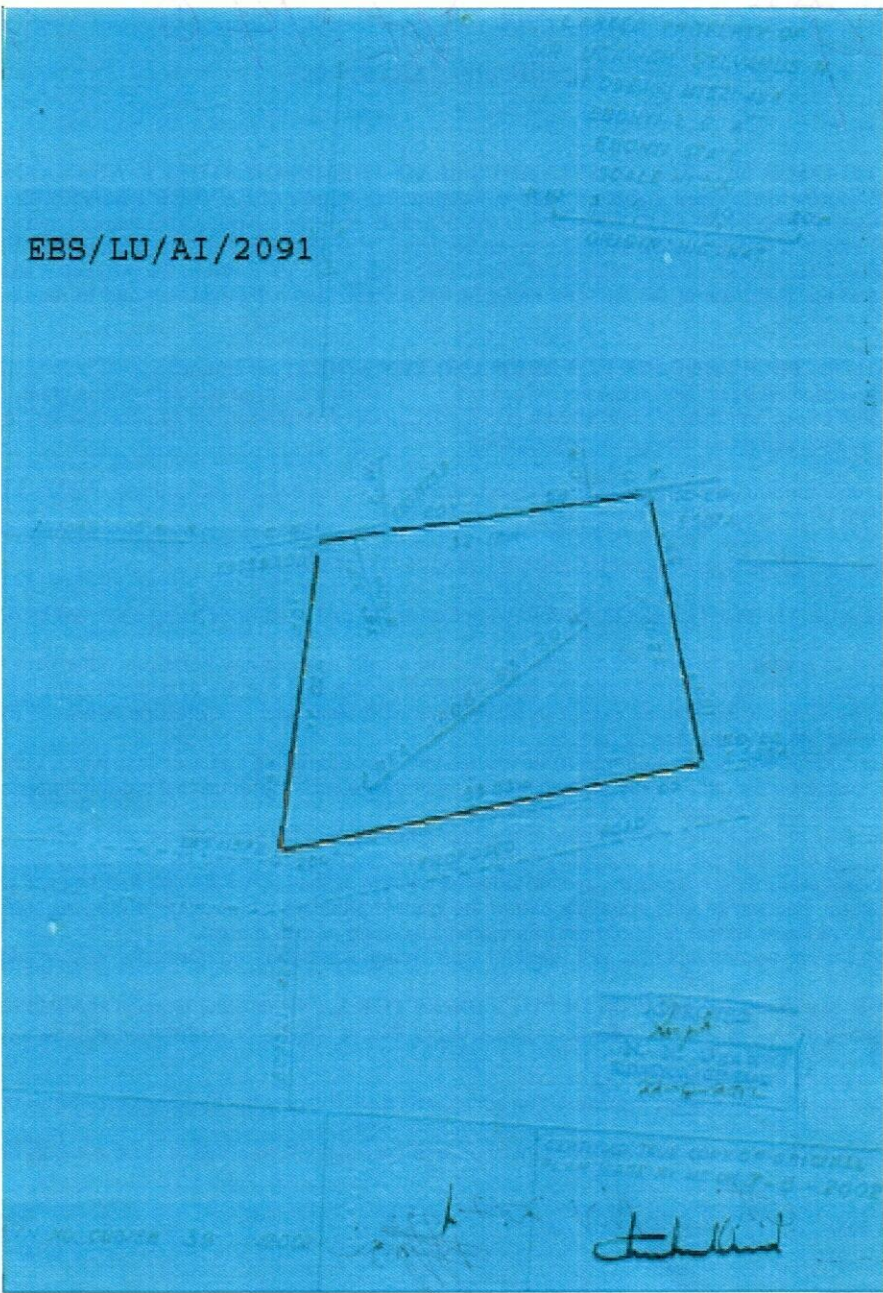

EBS/LU/AI/2091



<p>The within instrument in the opinion of the commissioner of stamp duties chargeable with the sum of N100.00 and the duty thereon has been assessed accordingly.</p> <p><i>(Sgd) Osari O.O</i> Commissioner For Stamp Duties RCR NO 0184267 OF 8/08/2012</p>	<p>This instrument was delivered for registration at 9:25 O'Clock in the FORENOON on 4th September, 2012 and registered as No 49 at page 49 Volume 140 of the Ministry of Lands Registry in the Office at Abakaliki</p> <p><i>[Signature]</i> Registrar of Deeds</p>
--	---

COPIED TRUE COPY
conf
REGISTRY OF DEEDS



AA
PAL/3536
13/12/12

EBONYI LANDS INFORMATION MANAGEMENT SYSTEM

SURVEY DESCRIPTION OF LANDED PROPERTY OF PAL/3180
UGAMAH NUSOLOR SYLVANUS

All that parcel of land at OBEGU NTEZI-ABA in the EBONYI Local Government Area of the Ebonyi State of Nigeria, containing an Area of approximately 1606.637 Square Metres shown on Ebonyi State of Nigeria Survey Plan No. CUO/EB 39 (Tracing No. _____) the boundaries of which are described below.

Starting at concrete pillar marked EBS5520B the coordinates of which are: 257692.005 Metres North and 624821.427 Metres East of a concrete pillar marked NIG. NAT the origin of NIGERIA cadastral surveys. The boundaries run in straight lines the bearings and lengths of which are as follows:

S/N	From	Bearing		Lengths in: M		To
		Degree (°)	Minute (')	Length		
	EBS5520B	76	30	8.90		EBS1175B
	EBS1175B	80	58	32.12		SC/EBE587A
	SC/EBE587A	164	59	32.12		SC/EBE588A
	SC/EBE588A	256	05	53.83		EBS1157B
	EBS1157B	05	30	37.02		EBS5520B
			THE	STARTING		POINT

All property beacons are concrete pillars, all bearing and length approximate and all bearings are referred to National /True North.

for Surveyor-General
EBONYI STATE OF NIGERIA
