

Aug/137/012  
No. 0001501



EB/LAC/11/29/17

**EBONYI STATE OF NIGERIA**

PAL/3463

No-88

Vol: 219

Date 88

**Certificate of Occupancy**

LDR No:.....

File No: PAL/3463

This is to certify that **IGBOKWE ANTHONY** of **NO. 5 UDENSI STREET, ABAKALIKI, EBONYI STATE**. (hereinafter called the holder/holders) is/are granted a right of occupancy in respect of **LANDED PROPERTY AT AMIKE-ABA IN EBONYI L.G.A, EBONYI STATE**. described in the Schedule and more particularly marked and delineated in the **PLAN NO. EP/AN 302/88** attached to this certificate and thereon bordered or verged **RED** for the term of **99 (NINETY-NINE)** year(s) from the **1ST JANUARY, 2012** subject to the provision of the **LAND USE ACT, 1978** and to the provisions and conditions implied by virtue of the said Act and the Regulations for the time being in force made under the said Act and to the covenants and conditions herein contained.

- 1(a) RENT: **N1,905.00 (ONE THOUSAND NINE HUNDRED AND FIVE NAIRA)** per annum.
- (b) The rent hereby reserved shall be revised at the end of every **5 (FIVE)** year(s) of the term of this grant.
- (c) Buildings to the value of not less than **N1,000,000.00 (ONE MILLION NAIRA)** to the satisfaction and in accordance with plans approved by the **A.P.A** or such officer as the **A.P.A** may appoint.
- (d) Time within which such building(s) is/are to be erected and completed fit for occupation and use. Within **3 (THREE)** year(s) from the date of commencement of the term of this certificate.
- (e) Purpose for which the land granted may be used: **RESIDENTIAL/COMMERCIAL**

2. This certificate of occupancy is issued subject to the following Covenants and conditions being observed by the holder/holders:-

- (a) Not to erect or build or permit to be erected or built on the land hereby granted any buildings other than those covenanted to be erected by virtue of this certificate of occupancy and the regulations under the said Act not to make or permit to be made any addition or alteration to the said buildings to be erected except in accordance with plans and specification approved by the **A.P.A** of Ebonyi State of Nigeria or any other officer appointed by him.
- (b) To keep the exterior and interior of the buildings to be erected and the outbuilding and erections which may at any time during the term hereby created be erected on the land hereby granted and all additions to such buildings and outbuildings and the walls, fences and appurtenances thereof in good and tenatable repair and condition.
- (c) Not to use the building on the said land whether now erected hereafter thereon for any purpose other than
- (d) Not to alienate the right of Certificate of Occupancy hereby granted or any part thereof by sale, assignment, mortgage, transfer of possession, sublease, or bequest or otherwise howsoever without the consent of the **GOVERNOR** first had and obtained.
- (e) Not to permit anything to be used or done upon any part of the granted premises which shall be noxious, noisy or offensive or be of any inconvenience or annoyance to tenants or occupiers of premises adjoining or near thereto.
- (f) To maintain standards of accommodation and sanitary and living conditions conformable with standards obtaining in the neighbourhood.
- (g) To pay forthwith with or without demand to the **DEPUTY DIRECTOR LAND** or other persons appointed by him before the issue of this certificate, all survey fees, registration fees, and other charges due in respect of preparation and issue and registration of this certificate.
- (h) Paid an improvement premium of **N00.00 (N/A)**
- (i) To install and operate water borne sewage system within six months from the date the buildings erected on the plot are connected to piped water-supply.
- (j) To pay with or without demand on the first day of January of each year the rent reserved in these presents or any other rent as may be revised in future.

GIVEN under my hand this 12th day of Sept 2012

**ARC. NWOGHA FRIDAY MOSES**  
**COMMISSIONER FOR LANDS, SURVEY AND HOUSING EBONYI STATE OF NIGERIA**

(By virtue of Powers to grant Certificate of Occupancy and Right of Occupancy delegated to him by the Governor, under Section 4(a) and (b) of the Land Use Edict (now Law) N0.2 of 1978 (as applicable in Ebonyi State), and Section 45 of the Land Use Act No.6 of 1978.

Signature of Holder / Holders ..... Signature of Witness .....

Name of Witness Mworie B. U Occupation of Witness Civil Service

Address Min. of Lands, Survey and Housing Abakaliki

02/10/012



210/10/12

Title Holder: IGBOKWE ANTHONY

Old File Number: EB/LAC/AI/129 New File Number: PAL/3463

Survey Plan No: EP/AN 302/88

Property Description: LANDED PROPERTY AT AMIKE-ABA IN EBONYI L.G.A, EBONYI STATE.

Stamp: NIGERIA One Hundred naira STAMP DUTIES

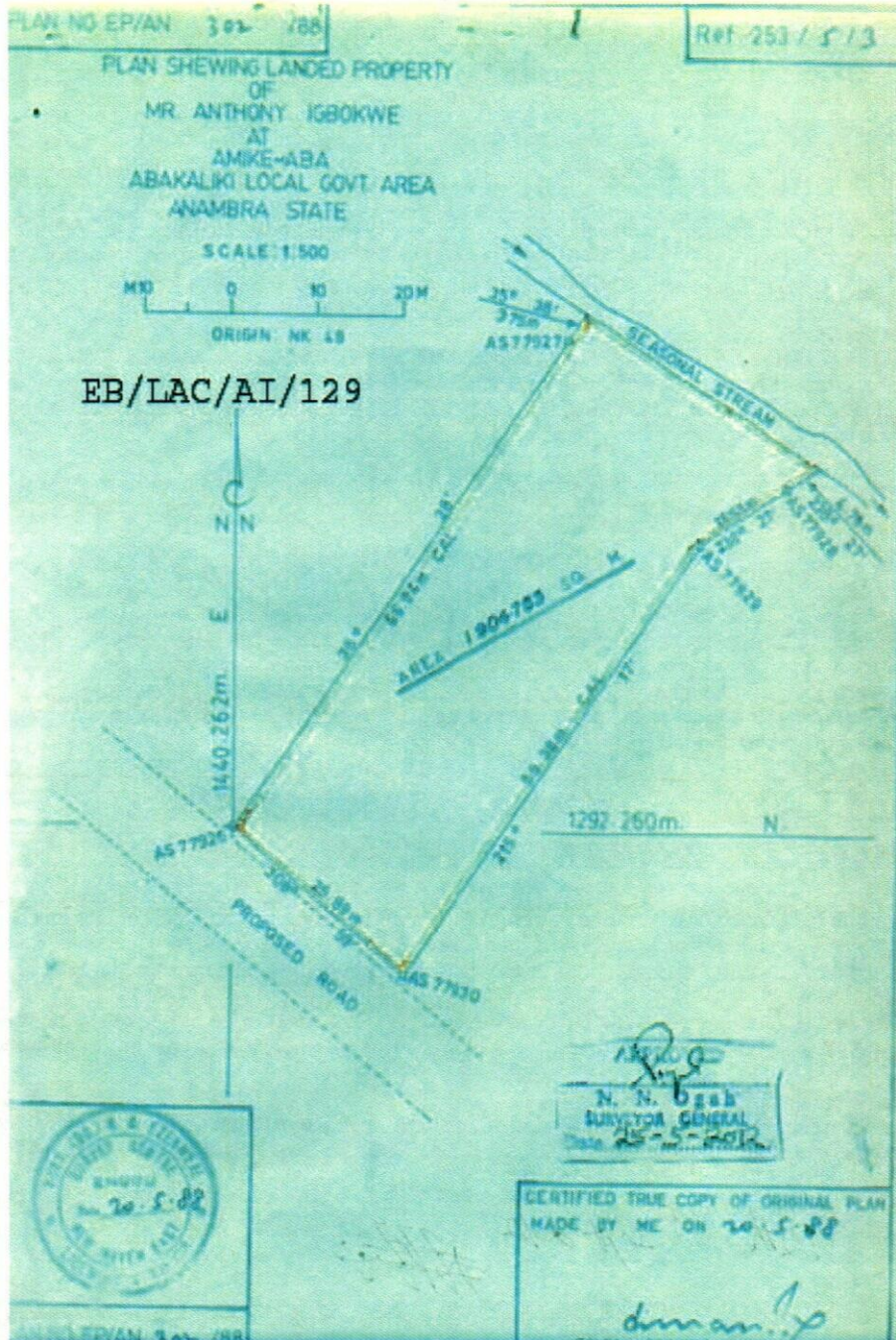

The within instrument in the opinion of the commissioner of stamp duties chargeable with the sum of N100.00 and the duty thereon has been assessed accordingly.

(Sgd) Okeasi, B.O  
Commissioner For Stamp Duties  
RCR NO 0122731 OF 26/04/2012

This instrument was delivered for registration at 9:30 O'Clock in the FORENOON on 17th August, 2012 and registered as No 88 at page 88 Volume 219 of the Ministry of Lands Registry in the Office at Abakaliki

Registrar of Deeds

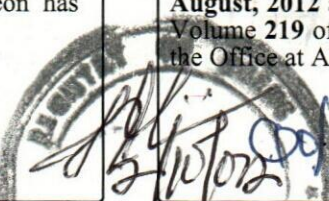

CERTIFIED TRUE COPY

REGISTRAR OF DEEDS



2/10/12



**EBONYI LANDS INFORMATION MANAGEMENT SYSTEM**



**SURVEY DESCRIPTION OF LANDED PROPERTY OF** PAL/3463

**IGBOKWE ANTHONY**

All that parcel of land at AMIKE-ABA in the EBONYI

Local Government Area of the Ebonyi State of Nigeria, containing an Area of approximately 1904.753 Square Metres shown on Ebonyi State of Nigeria Survey Plan No. EP/AN 302/88 (Tracing No. \_\_\_\_\_) the

boundaries of which are described below.

Starting at concrete pillar marked AS 77926 the coordinates of which are: 1292.260 Metres North and 1440.260 Metres East of a concrete pillar marked NK 48 the origin of ABAKALIKI cadastral surveys. The boundaries run in straight lines the bearings and lengths of which are as follows:

S/N	From	Bearing		Lengths in: M		To
		Degree (°)	Minute (')	Length		
	AS 77926	35	38	66.94		AS 77927
	AS 77927	35	38	03.75		Seasonal Stream
	Seasonal Stream	238	27	04.75		AS 77928
	AS 77928	238	27	11.61		AS 77929
	AS 77929	215	17	59.38		AS 77930
	AS 77930	308	59	25.89		AS 77926
						<b>THE STARTING POINT</b>

All property beacons are concrete pillars, all bearing and length approximate and all bearings are referred to National /True North.

*[Signature]*  
 \_\_\_\_\_  
 for Surveyor-General  
 EBONYI STATE OF NIGERIA

\*\*\*\*\*